

Lincoln County Census Data and Demographics

Lincoln County

	Year 2013
Lincoln County Population	80,036
City of Lincolnton Population	10,486

Source: U.S. Census

Population by Race

	2010	2013 Estimate	2017 Estimate
White	69,940	70,704	72,204
Black	4,340	4,971	5,827
Hispanic Origin	5,238	5,400	5,773
American Indian	250	285	344
Asian	421	489	624
Pacific Islander	17	19	24
Some other Race	2,078	2,182	2,436
Two or More Races	1,219	1,386	1,722

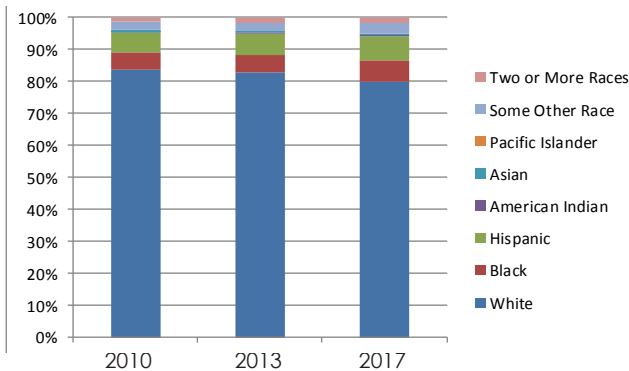

Source: ESRI Business Analyst

Population by Radius (2012)

	10 Miles	30 Miles	50 Miles
White	68,595	871,427	2,066,118
Black	4,949	258,286	537,135
Hispanic Origin	6,516	108,006	300,213
American Indian	246	5,000	12,620
Asian	516	35,256	76,807
Pacific Islander	18	594	1,777
Some other Race	2,254	41,968	122,385
Two or More Races	1,365	25,630	61,178

Source: ESRI Business Analyst

Population Estimated Projections

	2010	2011	2013	2017
Lincoln County	78,265	79,313	80,036	85,159

Source: U.S. Census

Townships in Lincoln County, NC

Township	Population (2013)
Catawba Springs	23,131
Howards Creek	9,268
Ironton	21,170
Lincolnton	20,482
North Brook	6,048

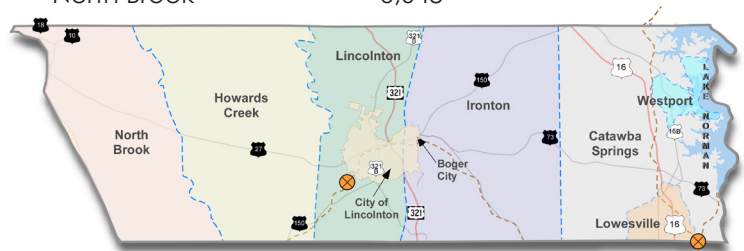
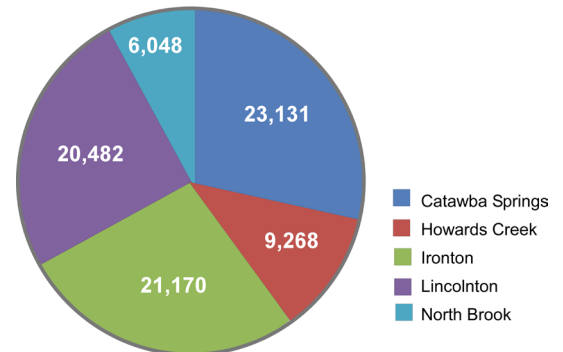
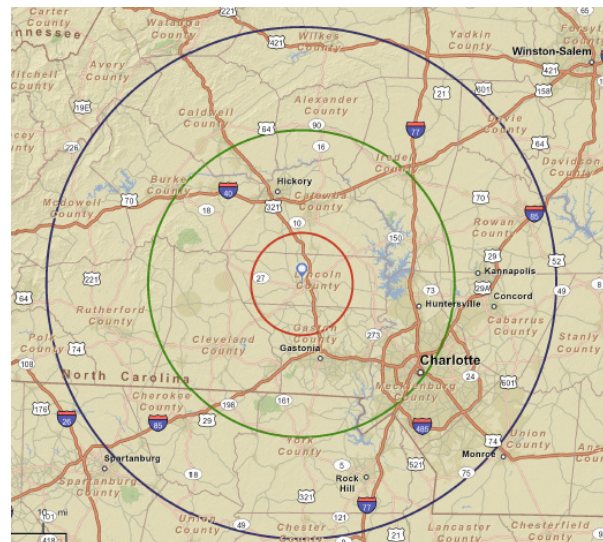

Chart Depicting Lincoln County Township 2013 Populations



Source: U.S. Census



Population by Drive Time (2012)

	15 Min	30 Min	45 Min
White	54,438	353,030	888,618
Black	4,350	55,788	284,265
Hispanic Origin	5,051	36,171	139,222
American Indian	233	2,201	6,647
Asian	435	8,429	43,457
Pacific Islander	17	210	1,158
Some other Race	2,472	18,271	69,143
Two or More Races	1,442	9,848	34,050

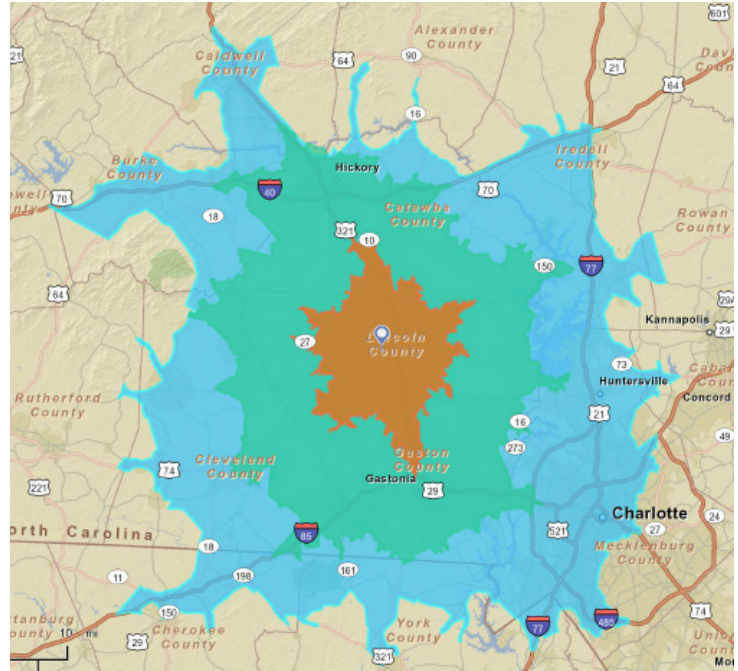

Source: ESRI Business Analyst

Population by Age

	2013	2000-2010 Annual Rate
Total	80,036	100.0%
Age 0 - 4	4,617	5.9%
Age 5 - 9	5,190	6.6%
Age 10 - 14	5,353	6.8%
Age 15 - 19	5,196	6.6%
Age 20 - 24	3,959	5.1%
Age 25 - 29	4,008	5.1%
Age 30 - 34	4,482	5.7%
Age 35 - 39	5,755	7.4%
Age 40 - 44	6,226	8.0%
Age 45 - 49	6,621	8.5%
Age 50 - 54	6,038	7.7%
Age 55 - 59	5,417	6.9%
Age 60 - 64	5,042	6.4%
Age 65 - 69	3,760	4.8%
Age 70 - 74	2,585	3.3%
Age 75 - 79	1,796	2.3%
Age 80 - 84	1,262	1.6%
Age 85+	958	1.2%
Age 18+	59,784	76.4%
Age 65+	10,361	13.2%

Population by Age — Persons By Age Groups

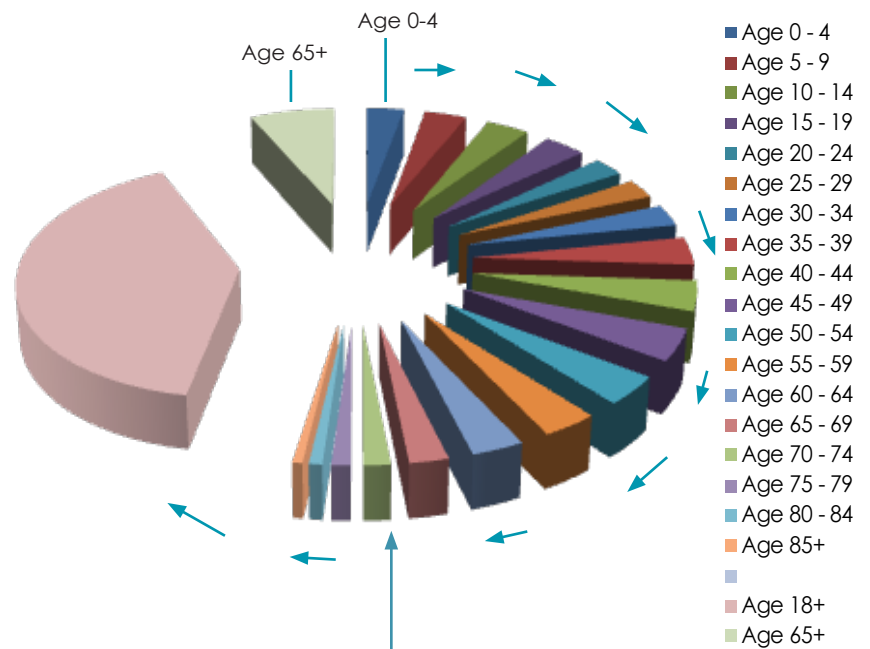

Pie chart reflects 2010 Population by Age from column 2

Source: ESRI Business Analyst

Occupational Employment and Wages — Per Capita Income

Area Name	Occupational Code	Occupation	Industry	Year	Estimated Annual wage; mean
Lincoln County	00_0000	Total, All Occupations	Total, All Industries	2007	\$30,426.00
Lincoln County	00_0000	Total, All Occupations	Total, All Industries	2008	\$31,177.00
Lincoln County	00_0000	Total, All Occupations	Total, All Industries	2009	\$31,967.00
Lincoln County	00_0000	Total, All Occupations	Total, All Industries	2010	\$32,478.00
Lincoln County	00_0000	Total, All Occupations	Total, All Industries	2011	\$32,904.00
Lincoln County	00_0000	Total, All Occupations	Total, All Industries	2012	\$34,436.00
Lincoln County	00_0000	Total, All Occupations	Total, All Industries	2013	\$34,541.00
North Carolina	00_0000	Total, All Occupations	Total, All Industries	2007	\$35,475.00
North Carolina	00_0000	Total, All Occupations	Total, All Industries	2008	\$36,903.00
North Carolina	00_0000	Total, All Occupations	Total, All Industries	2010	\$39,420.00
North Carolina	00_0000	Total, All Occupations	Total, All Industries	2011	\$40,501.00
North Carolina	00_0000	Total, All Occupations	Total, All Industries	2012	\$41,250.00
North Carolina	00_0000	Total, All Occupations	Total, All Industries	2013	\$41,750.00

Source: NC Department of Commerce (D4-Demand Driven Data Delivery System)

Household Income

	Lincoln County 2013	NC State 2013	Lincoln County 2018	NC State 2018
Median Household Income	\$46,254	\$44,373	\$53,862	\$53,036
Average Household Income	\$62,324	\$62,775	\$69,813	\$72,256
Per Capita Income	\$24,281	\$24,910	\$27,299	\$28,671

Annual Rate Growth Trend

Source: ESRI Business Analyst

Trends: 2013 - 2018 Annual Rate	Lincoln County	NC State	National
Population	0.77%	1.06%	0.71%
Households	0.86%	1.09%	0.74%
Families	0.71%	0.91%	0.63%
Owner HHs	0.99%	1.24%	0.94%
Median Household Income	3.09%	3.63%	3.03%

Source: ESRI Business Analyst

Workers Age 16+ Years (Who Did Not Work From Home) By Travel Time To Work

	2005-2009 est.	Percent	MOE (+/-)
Total	31,748	100.0%	1,068
Less than 5 minutes	1,218	3.8%	234
5 to 9 minutes	2,620	8.3%	333
10 to 14 minutes	3,810	12.0%	571
15 to 19 minutes	3,645	11.5%	499
20 to 24 minutes	3,763	11.9%	478
25 to 29 minutes	2,030	6.4%	316
30 to 34 minutes	4,781	15.1%	500
35 to 39 minutes	1,250	3.9%	201
40 to 44 minutes	1,434	4.5%	270
45 to 59 minutes	4,418	13.9%	504
60 to 89 minutes	2,286	7.2%	309
90 or more minutes	493	1.6%	157
Average Travel Time to Work (in minutes)	28.1		1.5

Margin of error (MOE): The MOE is a measure of the variability of the estimate due to sampling error. MOEs enable the data user to measure the range of uncertainty for each estimate with 90 percent confidence. The range of uncertainty is called the confidence interval, and it is calculated by taking the estimate +/- the MOE. For example, if the ACS reports an estimate of 100 with an MOE of +/- 20, then you can be 90 percent certain the value for the whole population falls between 80 and 120.

Source: ESRI Business Analyst

Education

School Enrollment				
	Estimate	Margin of Error	Percent	Percent-Margin of Error
Population 3 years and over enrolled in school	18,767	+/-512	18,767	(X)
Nursery school, preschool	1,255	+/-261	6.7%	+/-1.3
Kindergarten	984	+/-220	5.2%	+/-1.2
Elementary school (grades 1-8)	8,305	+/-307	44.3%	+/-1.9
High school (grades 9-12)	4,701	+/-367	25.0%	+/-2.0
College or graduate school	3,522	+/-439	18.8%	+/-2.0
Educational Attainment				
Population 25 years and over	53,108	+/-158	53,108	(X)
Less than 9th grade	3,319	+/-434	6.2%	+/-0.8
9th to 12th grade, no diploma	6,213	+/-596	11.7%	+/-1.1
High school graduate (includes equivalency)	15,872	+/-700	29.9%	+/-1.3
Some college, no degree	12,604	+/-732	23.7%	+/-1.4
Associate's degree	4,654	+/-465	8.8%	+/-0.9
Bachelor's degree	7,621	+/-599	14.4%	+/-1.1
Graduate or professional degree	2,825	+/-434	5.3%	+/-0.8
Percent high school graduate or higher	(X)	(X)	82.1%	+/-1.3
Percent bachelor's degree or higher	(X)	(X)	19.7%	+/-1.5

Source: U.S. Census Bureau, 2010 Census.